

Made for
iPhone | iPad | iPod

Works with
android

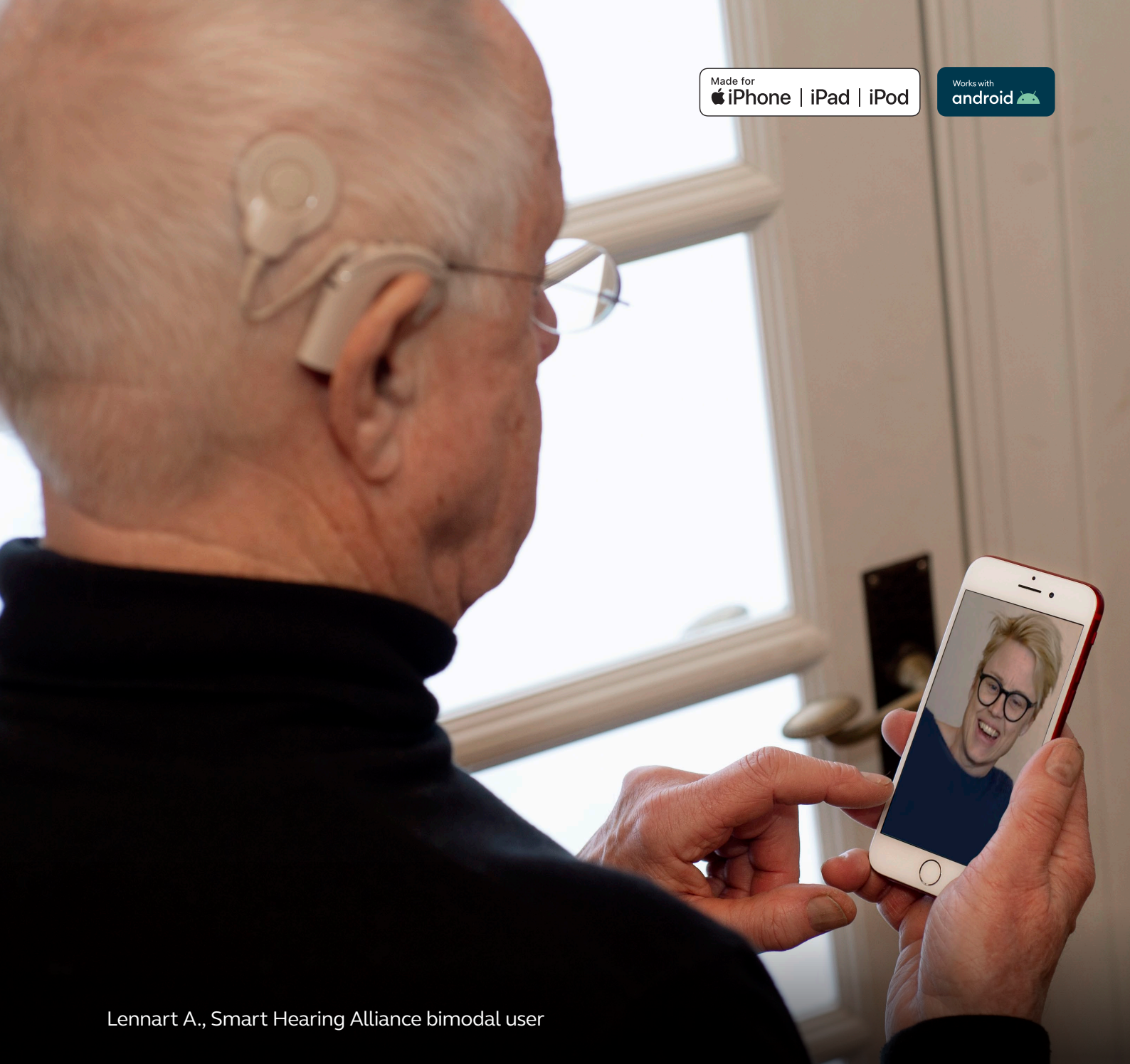

Lennart A., Smart Hearing Alliance bimodal user

Bimodal wireless pairing and streaming guide

Cochlear™ Nucleus® 7 Sound Processor and ReSound hearing aids



Smart Hearing Alliance

Smart bimodal pairing with an Apple device

You can stream sound simultaneously to your Nucleus® 7 Sound Processor and compatible ReSound hearing aid from a compatible Apple device*.

Important: your clinician must link your hearing devices and assign your hearing aid to the correct ear before you can pair to your Apple device.

Pairing your sound processor and hearing aid to your compatible Apple device

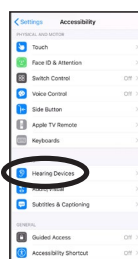
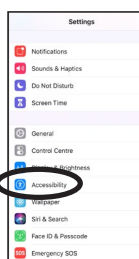
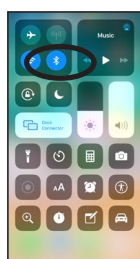

- 1 Turn off ReSound hearing aid and Nucleus 7 Sound Processor.
- 2 To pair your sound processor and hearing aid with your compatible Apple device, ensure Bluetooth® is enabled. Then, open the 'Settings' menu.
- 3 Select 'Accessibility'.
- 4 Scroll down and select 'Hearing Devices'.
- 5 Turn on your hearing aid and then turn on your sound processor. Your Apple device will then search for your hearing devices and display them in the 'Devices' section.

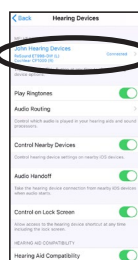
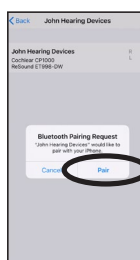
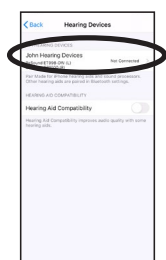

- 6 Select your name when it displays on the screen.
- 7 Select 'Pair' to confirm pairing. You will see this message twice.
- 8 When pairing starts:
 - blue flash for 4 seconds
 - 6 beeps.
 Pairing may take up to 2 minutes.
 When pairing is finished:
 - blue flash for 4 seconds
 - ripple tone.
- 9 Your sound processor and hearing aid will both be listed under 'your hearing device name' and you should now be able to stream sound directly to both.

Note: Don't start to stream audio until pairing is finished.

Pairing to more than one iPhone, iPad or iPod touch

You can pair your sound processor and hearing aid with up to five compatible Apple devices, but you can only control them from one Apple device at a time. To manually change connection between devices you have previously paired to, turn off Bluetooth on the connected device, and turn on Bluetooth on the device you want to connect to. Your hearing devices will then automatically connect to the second device.

Smart bimodal pairing with an Android™ device

You can stream sound simultaneously to your Nucleus® 7 Sound Processor and compatible ReSound hearing aid from a compatible Android device*. Each hearing device should be individually paired for Android streaming.

Important: your clinician must link your hearing devices and assign your hearing aid to the correct ear before you can pair to your Android device.

ReSound hearing aid

To pair with a compatible Android device you will need the ReSound Smart 3D™ app version 1.5.0 or higher and ReSound firmware version 10042.4200 or later. You can find your firmware version in the Smart 3D app by selecting **My ReSound**, then **Hearing aid software updates**.

New users of the ReSound Smart 3D app

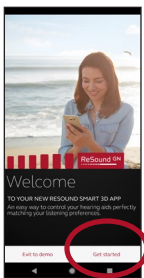

1 Open the app and select 'Get Started'.

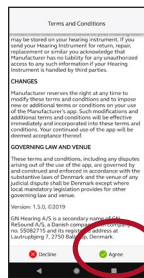

2 Review and agree to the Terms and Conditions.

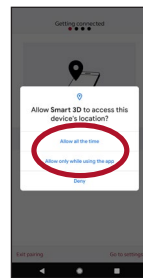

3 Enable location services.

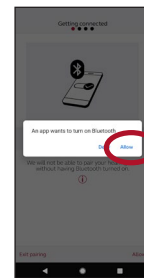

4 Enable Bluetooth.



5 Turn hearing aid 'OFF' and 'ON'.

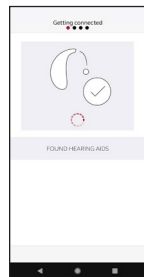

6 The app will identify your hearing aid.

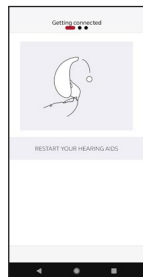

7 Restart your hearing aid (if rechargeable press button for 5 seconds).

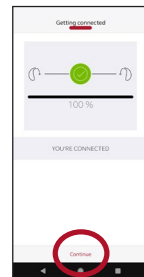

8 Tap 'Continue'. Your hearing aid is now paired and ready to stream.

Existing users of the ReSound Smart 3D app v. 1.5.0

If you are already using ReSound Smart 3D v. 1.5.0 with a paired Android device when your phone manufacturer enables the Audio Streaming for Hearing Aids (ASHA) functionality, follow these steps.

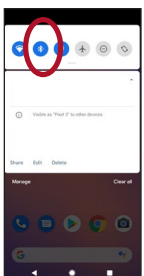

1 Swipe down from the top on the screen to open the Settings menu, then hold the Bluetooth icon for 2 seconds.

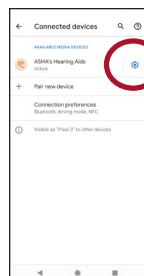

2 Hold the settings icon for 'ASHA's Hearing Aids' for 2 seconds.

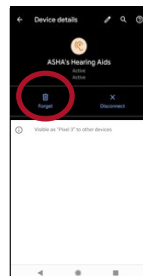

3 Select 'Forget'.

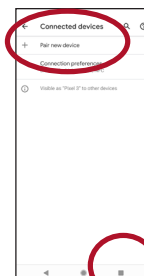

4 Open the 'More' menu and select 'Pair new hearing aids'; then go to step 5 in the instructions above for New users of the ReSound Smart 3D app.

* For compatibility information and devices visit cochlear.com/compatibility and reSound.com/compatibility

Nucleus 7 Sound Processor

To pair with a compatible Android device you will need to use the Nucleus Smart App.

Note: When trying to pair or connect your sound processor with the app, you may experience interference from some devices (e.g. microwave ovens, wireless routers or TV streamers). If this happens, move away from the device and try again.

- 1 Have your processor ready.
- 2 Switch on Bluetooth on your Android smartphone.
- 3 Run Nucleus Smart App.
- 4 Swipe through the Welcome screens.
- 5 Create your Cochlear account or login if you have an account.
- 6 The Pair your processor(s) screen displays. Tap 'Continue'.
- 7 In the Location popup, tap 'OK'.
- 8 Enable location services.

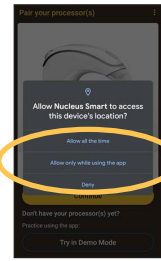
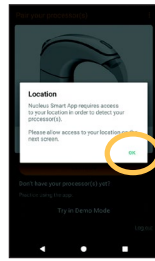
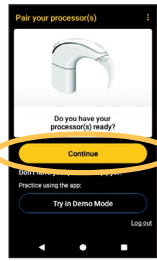

- 9  The Detect your processor(s) screen displays. Turn your processor 'OFF', then 'ON'. Tap 'Continue'.
- 10 The Detect your processor(s) screen displays. Turn your processor 'OFF', then 'ON'. Tap 'Continue'.
- 11 The Paired processor screen displays when pairing is complete. Tap 'Continue'.
- 12 When the Verify processor screens display:
 - A. Remove your processor and press the processor button
 - B. Place your processor on your head and tap 'Continue'.

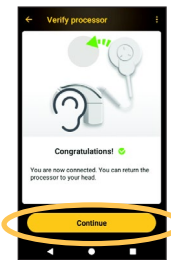
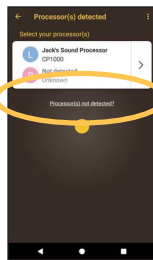

The Detect your processor(s) screen displays. Turn your processor 'OFF', then 'ON'. Tap 'Continue'.

10 When your processor displays, tap once to start pairing. Note that your paired hearing aid may not display on this screen.

11 The Paired processor screen displays when pairing is complete. Tap 'Continue'.

12 When the Verify processor screens display:

- A. Remove your processor and press the processor button
- B. Place your processor on your head and tap 'Continue'.

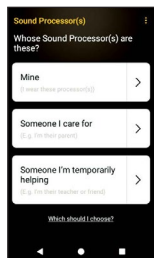

- 13 Tap an option in the Sound Processor(s) screen and if prompted, enter user details.
- 14 The Enable data sync screen displays. If you would like to use this feature, tap 'Enable'.
- 15 When the Audio streaming screen displays, tap 'Enable'. Your sound processor will turn off for a few moments.
- 16 If other sound processor(s) are already paired or streaming to your smartphone you need to 'Forget' them now. Follow the screen prompts to 'Forget' the processor(s), then tap the back button to return to the Nucleus Smart App.

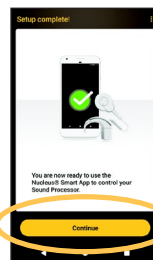
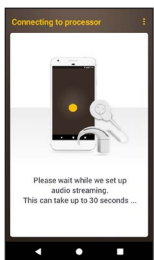

- 17 Wait while the Connecting to processor screen displays.
- 18 If you have Touch sounds enabled on your smartphone, the Touch sounds screen displays. Follow the screen prompts to disable Touch sounds, then tap the back button to return to the Nucleus Smart App.
- 19 When the Setup complete! screen displays, tap 'Continue'.

Notes:

- To pair additional compatible devices, you must first disable Bluetooth on existing paired devices.
- For more information, see the Nucleus Smart App User Guide and the Nucleus 7 Sound Processor User Guide.

Bimodal pairing with wireless accessories

You can stream to your Nucleus 7 Sound Processor and ReSound hearing aid from a ReSound Multi Mic, Cochlear Mini Microphone 2/2+, ReSound TV Streamer 2 or Cochlear TV Streamer.

Microphone

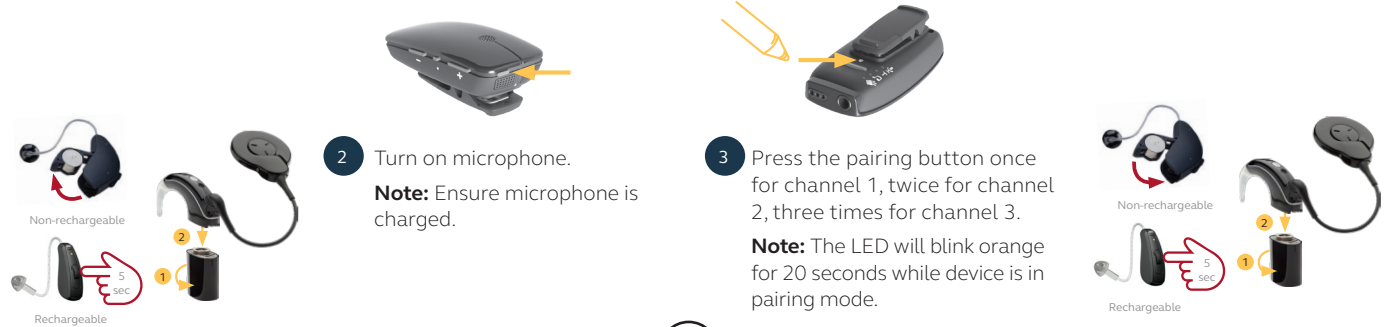

The diagram shows a ReSound Multi Mic and a Cochlear Mini Microphone 2/2+ with arrows pointing to their respective pairing buttons. To the left, there are two hearing aid illustrations: one labeled 'Non-rechargeable' and one labeled 'Rechargeable', both with a '5 sec' timer and a hand icon indicating the pairing button press. To the right, there are two hearing aid illustrations: one labeled 'Non-rechargeable' and one labeled 'Rechargeable', both with a '5 sec' timer and a hand icon indicating the pairing button press.

1 Turn off ReSound hearing aid and Nucleus 7 Sound Processor.

2 Turn on microphone.
Note: Ensure microphone is charged.

3 Press the pairing button once for channel 1, twice for channel 2, three times for channel 3.
Note: The LED will blink orange for 20 seconds while device is in pairing mode.

4 Turn on your hearing aid and then turn on your sound processor.
Note: The LED will flash blue to show pairing was successful.

TV Streamer

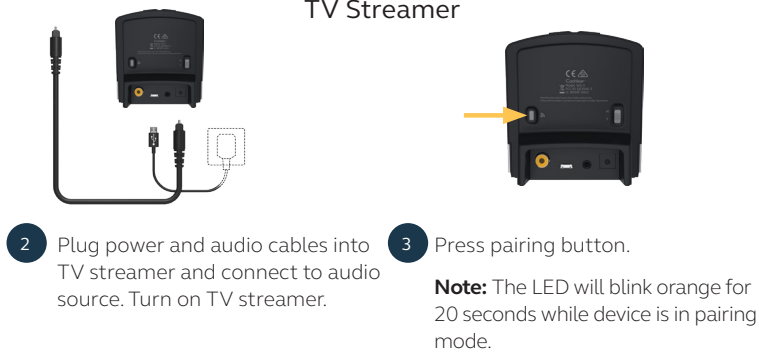

The diagram shows a TV Streamer device with power and audio cables plugged in. An arrow points to the pairing button on the back of the device. A '5 sec' timer and a hand icon indicate the pairing button press.

2 Plug power and audio cables into TV streamer and connect to audio source. Turn on TV streamer.

3 Press pairing button.
Note: The LED will blink orange for 20 seconds while device is in pairing mode.



5 You can now begin streaming to one or both hearing devices.
Note: Streaming must be started and stopped on each device individually.

6 Nucleus 7 Sound Processor
Press and hold the button on your sound processor for 2 seconds, then release the button.

7 Cochlear CR310 Remote Control
Press and hold the Telecoil button for 2 seconds, then release.



8 ReSound hearing aid
Press and hold the push button on your ReSound hearing aid.

9 ReSound Remote Control 2 (optional)
Press the streaming button on this remote control.

10 Streaming to both ears
Through Apple's accessibility menu you can control streaming to both the sound processor and hearing aid. Triple click the home button to access controls for turning on a streaming source and to adjust volume.#

For more information refer to the Apple Accessibility Quick Guide.

Cochlear and ReSound collaborate in the Smart Hearing Alliance to develop advanced and innovative hearing solutions for you.



Cochlear Limited
1 University Ave, Macquarie University, NSW 2109, Australia
Telephone: +61 2 9428 6555



resound.com

GN Hearing A/S
Lautrupbjerg 7, 2750 Ballerup, Denmark
Telephone: +45 45 75 11 11

Hear now. And always

GN Making Life Sound Better

ReSound is part of the GN group. GN makes life sound better through intelligent audio solutions.

Please seek advice from your health professional about treatments for hearing loss. Outcomes may vary, and your health professional will advise you about the factors which could affect your outcome. Always read the instructions for use. Not all products are available in all countries.

The Cochlear Nucleus 7 Sound Processors is compatible with iPhone, iPad and iPod touch. The Cochlear Nucleus Smart App is available on App Store and Google Play. For compatibility information visit www.cochlear.com/compatibility.

Cochlear, Hear now. And always, Nucleus, the elliptical logo and True Wireless are either trademarks or registered trademarks of Cochlear Limited.

ReSound and ReSound LiNX Quattro are trademarks of GN Hearing A/S.

Select ReSound hearing aids are compatible with iPhone, iPad and iPod touch. The ReSound Smart app and ReSound Smart 3D App are available on App Store and Google Play. For compatibility information visit www.resound.com/compatibility.

Android, Google Play and the Google Play logo are trademarks of Google LLC. The Android robot is reproduced or modified from work created and shared by Google and used according to terms described in the Creative Commons 3.0 Attribution License.

Apple, the Apple logo, FaceTime, Made for iPad logo, Made for iPhone logo, Made for iPod logo, iPhone, iPad Pro, iPad Air, iPad mini, iPad and iPod touch are trademarks of Apple Inc., registered in the U.S. and other countries. App Store is a service mark of Apple Inc., registered in the U.S. and other countries.

The Bluetooth® word mark and logos are registered trademarks owned by Bluetooth SIG, Inc., and any use of such marks by Cochlear Limited is under license.

© Cochlear Limited 2020. D1679768 V4 2020-07